

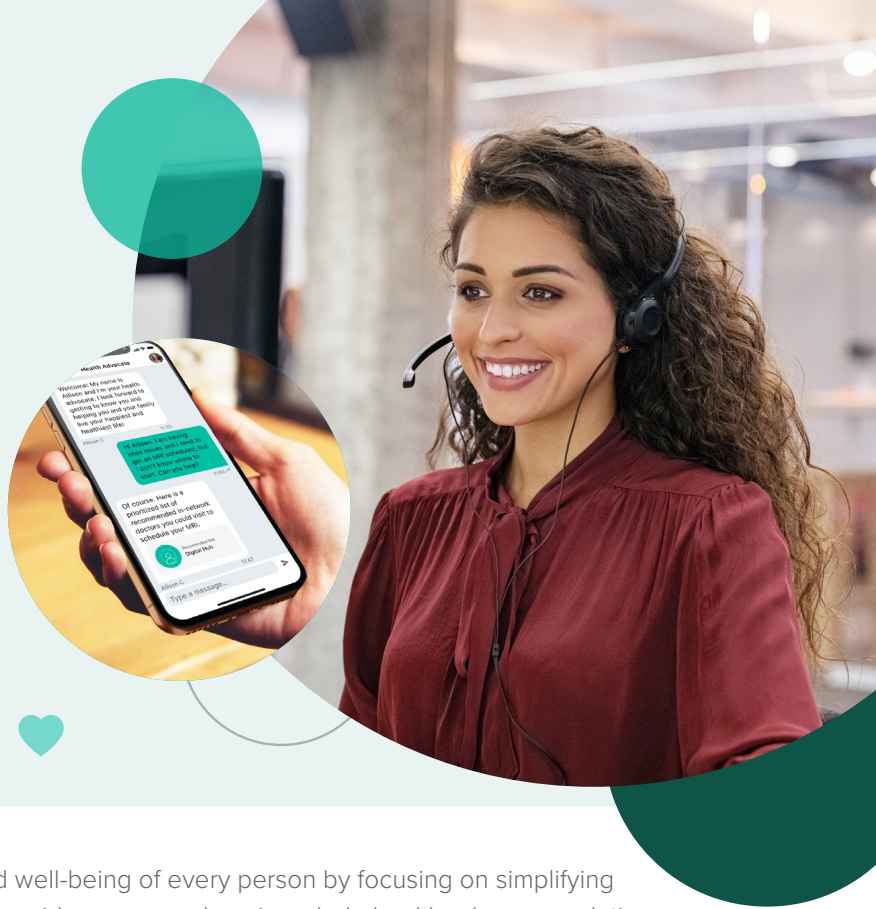

Digital-first precision advocacy **PLUS** well-being & benefits navigation platform, all delivered at scale



At Sharecare, our mission is to empower the health and well-being of every person by focusing on simplifying every part of their healthcare experience. Sharecare+ provides a comprehensive whole health advocacy solution that is purpose-built to deliver efficiency, productivity, quality, and reduced cost of care – all while making your employees and members happier, healthier, more satisfied, and more productive.

PLUS, you get all our interoperable well-being and benefits navigation features with a wealth of resources for advocates to personalize the health experience for your population with to unify all the elements of each individual's health and their data so they can live better, longer across the continuum of their healthcare journey – as an employee, health plan member, patient, or community member.

It's precision advocacy, tailored for your employees and their families.

Sharecare+ is the only advocacy solution in the industry that engages individuals and families in their holistic well-being journey by providing direct, simplified access to all their benefits and seamless high-touch support from professional advocates to easily navigate the full scope of their healthcare needs on their terms – whether that is managing a chronic condition, helping address mental health challenges, navigating complex benefits, finding the right doctor, understanding a claim, navigating to the right care, managing overall lifestyle risk, or just learning healthier habits. Sharecare does it all – and our advocates will help your members find exactly what they need, when they need it.



All their health, in one place

daily
check-in

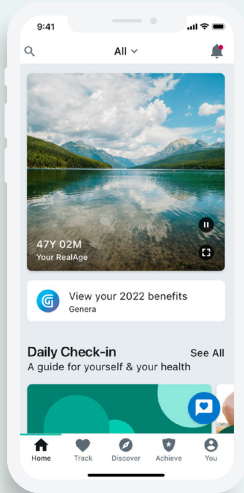

engaged
health advocate

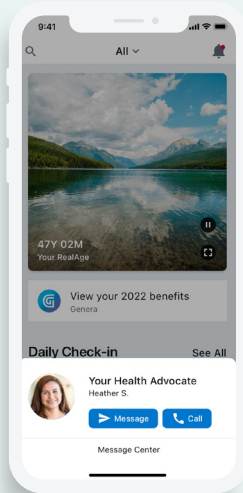

direct
messaging

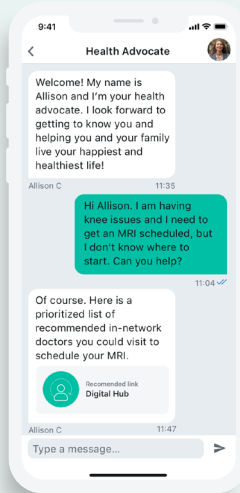

personalized
recommendations

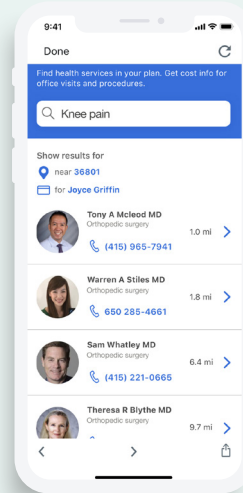

on-demand
medical benefits

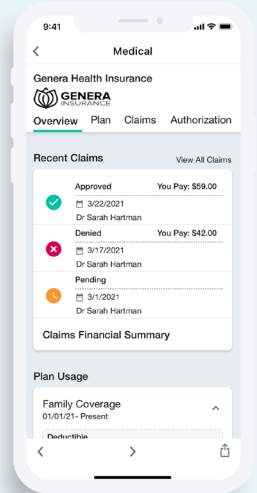

- + Advocates to support a person's whole health, no matter where that individual may be in their life's journey
- + A comprehensive care console, where advocates have a dynamic 360-degree view into clinical and engagement insights to efficiently optimize each individual's care and well-being pathways
- + Employees and their families will be matched with the ideal advocate to help empathetically serve the needs of the whole family
- + Tailored navigation so your members can finally extract the most value from the benefits available to them giving them the care they deserve
- + **PLUS** advocates draw from a comprehensive list of resources from our well-being engagement platform to build the best healthcare experience for your members

Sharecare is the only platform providing people with 24/7, on-demand access to:

- + Comprehensive personal health profile
- + Personalized well-being programs
- + Fully integrated health and benefits navigation
- + Clinical solutions to fit the family's needs
- + Disease and lifestyle management coaching
- + Digitally-enable home care
- + Trusted advocates via text, chat, and phone

